

STANDARD MODEL NO. MHC-D5-8000

| CONNECTION DIA. | CUT HOLE | |
|-----------------|--------------|----------------|
| | PRIMARY TANK | SECONDARY TANK |
| Ø2" FPT | Ø2 7/16" | Ø2 7/8" |
| Ø2" TANK FLNG. | - | Ø2 3/4" |
| Ø4" FPT | Ø5 5/8" | Ø5 3/16" |
| Ø6" FPT | Ø6 11/16" | Ø7 1/2" |
| Ø8" SEC. E.V. | - | Ø9 3/4" |
| Ø8" PRIM E.V. | Ø8 3/4" | Ø9 3/4" |
| Ø20" MANWAY | Ø25 9/16" | Ø25 9/16" |

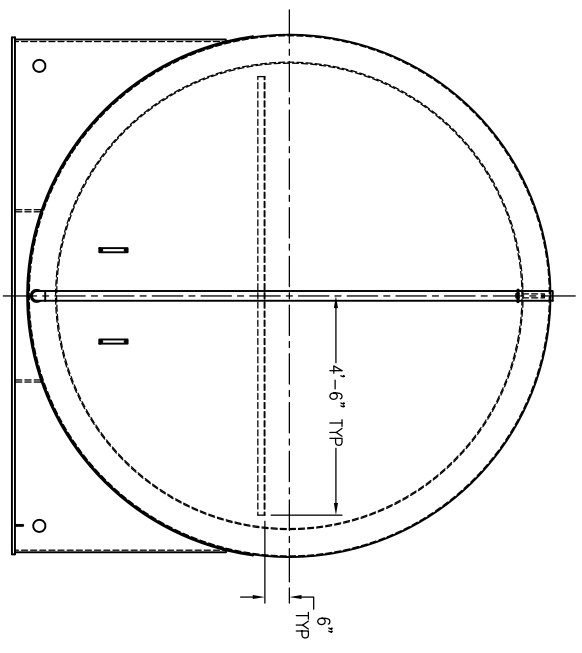
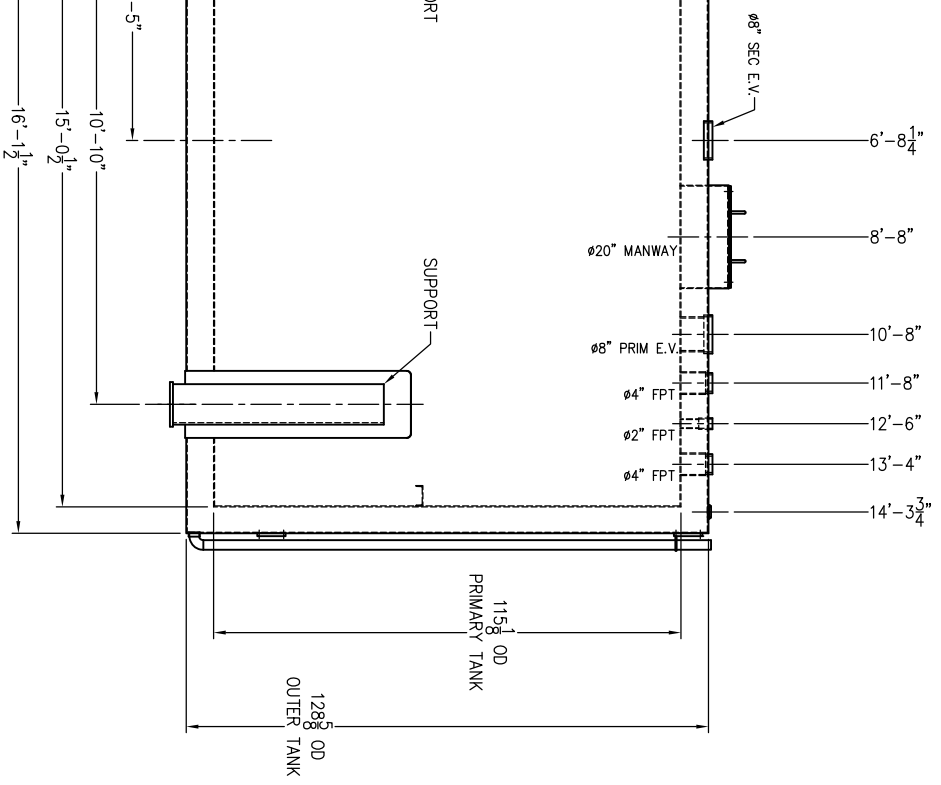
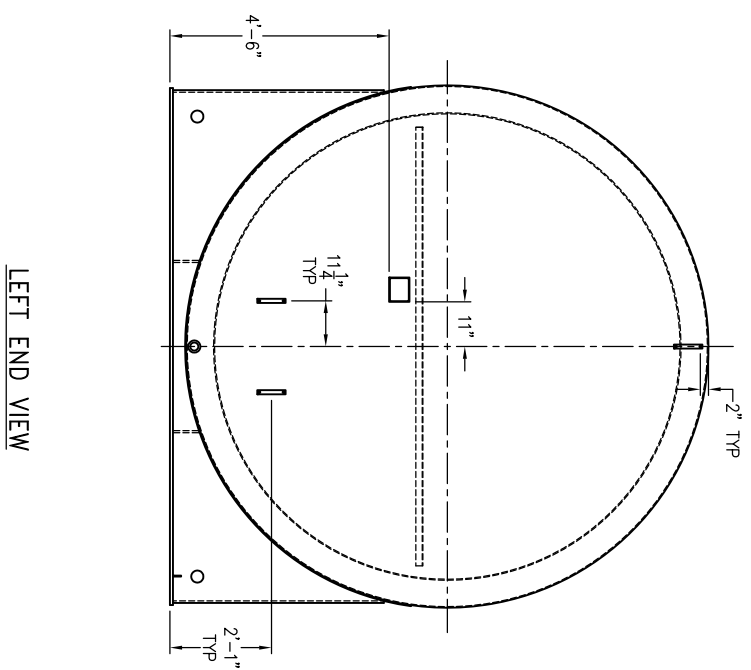

LEFT END VIEW

ELEVATION VIEW

RIGHT END VIEW

S H O P N O T E S

1. COVER ALL OPENINGS BEFORE SHIPPING.
2. STRADDLE CENTER LINES OF ALL FLANGES UNLESS OTHERWISE SPECIFIED.
3. GRIND & DEBURR ALL EDGES.
4. MASK GROUNDING LUG, (ITEM #4) BEFORE PAINTING.

| | | | | |
|----------------------|----------|----------|------|----|
| NO. | REVISION | ITEM NO. | DATE | BY |
| Δ - | - | - | - | - |
| NO. REQUIRED (1) ONE | | | | |

modern custom fabrication
fresno california

P.O. Box 11925 • 2421 E. California Ave. • Fresno, California 93721
Ph: (559) 264-4741 OR 800-800-TANK • Fax: (559) 237-3413

Prepared for

CUSTOMER SIGNATURE: _____

DATE: _____

SHOP ORDER NO.: _____

EST. STEEL TANK WEIGHT: _____

VENTING CAPACITY

PRIMARY: 335,400 SCFH

SECONDARY: 372,200 SCFH

SUPERVAULT MH PROTECTED ABOVE GROUND STORAGE TANK

MODEL NO. MHC-D5-8000

| | |
|---------------|-------------|
| DRAWN BY: JJK | SCALE: NTS |
| CHECKED BY: | DATE: - |
| DWG./JOB NO.: | SHT. 1 OF 1 |